



QUESTIONNAIRE for your bathroom

Dear customer,

in this questionnaire we ask you to look detailed into your wishes for your new bathroom. If you've been already in an individual consultation or in a showroom you already have dealt with most issues. If not this questionnaire asks you the right questions. Keep in mind that also a good advisory consultation is not completed in 30 minutes.

Chapters A + B (page 2-3) ask general questions to you as a client and users of the bathroom as well as for the spatial requirements to the new bathroom.

In Chapter C + D (page 4-8), we show you some photos to rate and ask you some style questions to find out more about desired atmosphere in your new bathroom. Should it be, for example, rather cool and hygienic, or have a more warm and homely character. Would you like a minimalist design, a country-style or maybe even a Caribbean -style bathroom?

The bathroom configuration questions in Chapter E (page 9-14) evaluates your preferred bathroom objects, accessories as well as the wall, floor and ceiling designs. Note that you always can leave it open for the planners choice. Therefore we recommend you to tell us what really is important for you in your bathroom and leave the other issues to be chosen with the expertise and diverse product knowledge of the planner.

Finally Chapter F (page 14) asks you about lighting and heating.

Thank you for your time and help on the way to your new bathroom.

Thomas Lammering

A. General information

Name / last name* _____

Street / No.* _____

ZIP code / city* _____

Tel. / E-Mail* _____

What kind of bathroom :

- ☐ family bathroom
- ☐ on suite bathroom
- ☐ Wellness-bathroom
- ☐ guest toilet
- ☐ others: _____

How many people will use the bathroom regularly?

_____ adults age from _____ to _____ years

_____ children age from _____ to _____ years

Will disabled people use the bathroom?

- ☐ Yes ☐ no

If yes, which disability? _____

Are there any other legal requirements

- ☐ Yes ☐ no

If yes, which ones? _____

Do you want to have considered future changes in the constellation of the family?

- ☐ Yes ☐ no

If yes, which? _____

* to be filled out

B. Building situation

- ☐ New building:
Please add to the questionnaire:
- architectural plan of the room¹
- photos of the room construction if applicable and if there is from the view out of the window
- ☐ Remodelling:
Information needed to the room:
- measurements of the bathroom ¹
- photos of the existing bathroom and if there is from the view out of the window

Should / Can be done room adjustments with the new bathroom (e. g. enlarging or moving doors, windows or walls)?

- ☐ Yes ☐ No

If yes, which ones? _____

Should / Can the ceiling have a hung ceiling (e. g. for the installation of speakers, spotlights, cove lighting)

- ☐ Ja ☐ nein

If yes, which ones? _____

What kind of heating would you like in the bathroom?

- ☐ floor heating
- ☐ standard radiator
- ☐ bathroom radiator with towel racks
- ☐ wall heating
- ☐ others: _____

What kind of air ventilation will it have?

- ☐ window (natural)
- ☐ air shift
- ☐ ventilator
- ☐ others: _____

¹ = The added plans should show:

- a) all measurements including height of the room measured from finished floor, floor construction height,
- b) alcoves, pillars, lintels,
- c) in case of pitched roof areas and roof angles and sill heights
- d) door width, height and hinge side,
- e) windows width, height, height of breast and hinge side,
- f) Position of service pipes and drains for water and heating (measured)
- g) North pointer

B. Bathroom IMPRESSIONS -
How do you like the pictured bathrooms?

1
()



3
()



5
()



7
()



9
()



(please grade: 1 = most ... 6 = least)

2
()



4
()

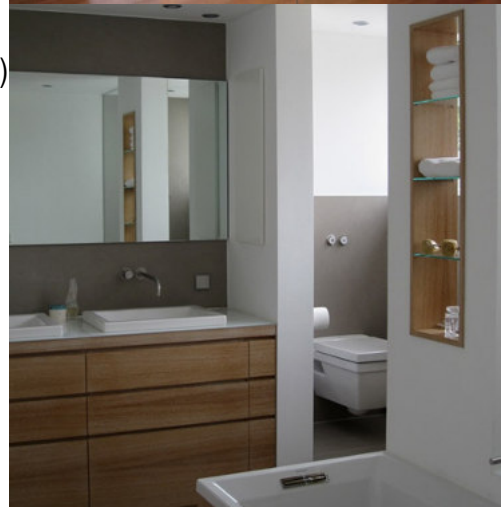

6
()



8
()



10
()



11
()



13
()



15
()



17
()



19
()



21
()



12
()

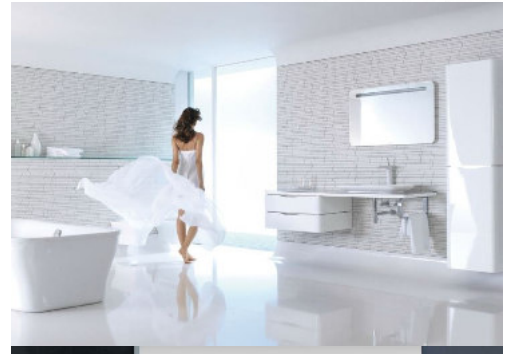

14
()



16
()



18
()



20
()



22
()



How do you like the floor tiles and wall design?

(please note: 1 = most ... 6 = least)

23
()



24
()



25
()



26
()



27
()



28
()



29
()

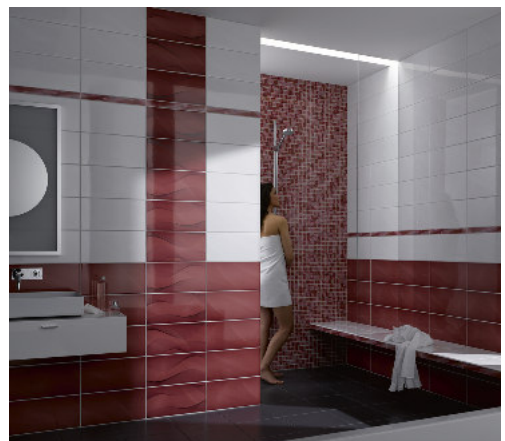

30
()

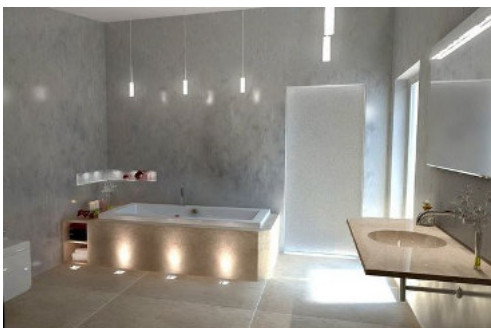

31
()

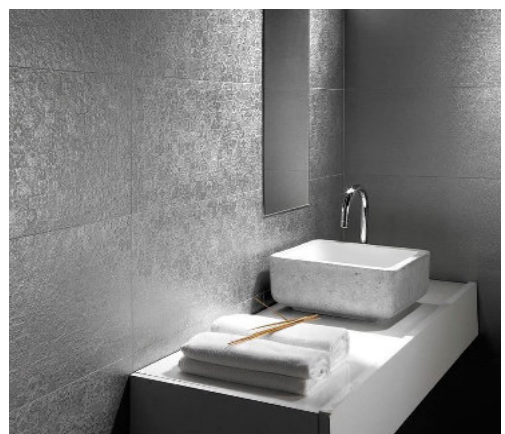

32
()



33
()



34
()



35
()



36
()



37
()



38
()



39
()



40
()



41
()



D. Interior style

Which form do you prefer, when you think of a wash basin ?

- ☐ round, soft, fluent
- ☐ strong angular, geometric
- ☐ angular with soft edges
- ☐ in a special and unique form
- ☐ others: _____

How do you imagine the interior of your bathroom?

- ☐ modern and timeless
- ☐ minimalistic
- ☐ retro style (of the 50-ies, 60-ies oder 70-ies)
- ☐ romantic, feminin
- ☐ country house style
- ☐ classical decorative
- ☐ luxurious, abundant
- ☐ juvenile, colourful
- ☐ mediterranean
- ☐ asian style
- ☐ scandinavian
- ☐ others: _____

Which colours / colour tone would you like in your bathroom?

Which materials, surfaces, textiles or patterns would you like to have in your bathroom?

E. Bathroom configuration

(multiple marks possible)

- | | | |
|---|---|---|
| <input type="checkbox"/> 1 Washbasin | <input type="checkbox"/> 2 Washbasin | <input type="checkbox"/> 1 Double Washbasin |
| <input type="checkbox"/> designer's suggestion | | |
| <input type="checkbox"/> sanitary ceramic | <input type="checkbox"/> sanitary acryl | <input type="checkbox"/> steel enamel, concrete, stone |
| <input type="checkbox"/> wall mounted | <input type="checkbox"/> stand alone | <input type="checkbox"/> on cabinet or countertop as: |
| <input type="checkbox"/> bowl | <input type="checkbox"/> countertop basin | <input type="checkbox"/> drop in or under counter basin |
| <input type="checkbox"/> already chosen: _____ (name the product) | | |
-
- | | | |
|---|---|--|
| <input type="checkbox"/> Basin water mixer | | |
| <input type="checkbox"/> designer's suggestion | | |
| <input type="checkbox"/> single lever mixer | <input type="checkbox"/> two handle mixer | <input type="checkbox"/> contact free / electronic |
| <input type="checkbox"/> wall mounted | <input type="checkbox"/> deck mounted | <input type="checkbox"/> floor standing |
| <input type="checkbox"/> already chosen: _____ (name the product) | | |
-
- | | | |
|---|---|---|
| <input type="checkbox"/> WC | | |
| <input type="checkbox"/> designer's suggestion | | |
| <input type="checkbox"/> wall mounted | <input type="checkbox"/> floor standing | |
| <input type="checkbox"/> washdown toilet | <input type="checkbox"/> washout toilet | <input type="checkbox"/> shower toilet ² |
| <input type="checkbox"/> already chosen: _____ (name the product) | | |
-
- | | | |
|---|---|--|
| <input type="checkbox"/> Bidet | | |
| <input type="checkbox"/> designer's suggestion | | |
| <input type="checkbox"/> wall mounted | <input type="checkbox"/> floor standing | |
| <input type="checkbox"/> already chosen: _____ (name the product) | | |
-
- | | | |
|---|--------------------------------------|--|
| <input type="checkbox"/> Urinal | | |
| <input type="checkbox"/> designer's suggestion | | |
| <input type="checkbox"/> with lid | <input type="checkbox"/> without lid | |
| <input type="checkbox"/> already chosen: _____ (name the product) | | |

² = The shower toilet is a combination from a toilet and a bidet. It allows a toilet hygiene with water instead with toilet paper.
There are complete shower toilets and standard toilets on which you can exchange of the the standard toilet seat with the shower unit.

**Bathtub**

- | | | | |
|--|---|---|--|
| <input type="checkbox"/> designer's suggestion | <input type="checkbox"/> inbuilt bathtub | <input type="checkbox"/> partly inbuilt bathtub | <input type="checkbox"/> freestanding bath |
| <input type="checkbox"/> corner bath | <input type="checkbox"/> rectangular | <input type="checkbox"/> bath with shower zone | <input type="checkbox"/> with solid shower cover |
| <input type="checkbox"/> steel enamel | <input type="checkbox"/> with air bubbles | <input type="checkbox"/> special shaped | <input type="checkbox"/> round / oval |
| <input type="checkbox"/> already chosen: | <input type="checkbox"/> sanitary acryl / mineral casting | <input type="checkbox"/> with water massage | <input type="checkbox"/> wood, concrete, natural stone |
| | | | <input type="checkbox"/> with sound and illumination |

preferred size _____ (name the product)

**Bathtub fittings**

- | | | | |
|--|--|---|--|
| <input type="checkbox"/> designer's suggestion | <input type="checkbox"/> single lever mixer | <input type="checkbox"/> two handle mixer | <input type="checkbox"/> contact free / electronic |
| <input type="checkbox"/> wall mounted spouts | <input type="checkbox"/> deck mounted spouts | <input type="checkbox"/> floorstanding spouts | |
| <input type="checkbox"/> already chosen: | _____ (name the product) | | |

**Shower**

- | | | | |
|--|---|---|--|
| <input type="checkbox"/> designer's suggestion | <input type="checkbox"/> walk-in shower | <input type="checkbox"/> with ca. 2cm threshold | <input type="checkbox"/> 6-15 cm threshold |
| <input type="checkbox"/> shower tray | <input type="checkbox"/> standard square | <input type="checkbox"/> tiles on the floor | <input type="checkbox"/> pentagol |
| <input type="checkbox"/> quadrant | <input type="checkbox"/> rectangular spacious | <input type="checkbox"/> D-shaped | <input type="checkbox"/> special shaped |
| <input type="checkbox"/> already chosen: | _____ (name the product) | | |

**Shower enclosures**

- | | | | |
|--|--|---|--|
| <input type="checkbox"/> designer's suggestion | <input type="checkbox"/> swing door/s | <input type="checkbox"/> folding door | <input type="checkbox"/> sliding door/s |
| <input type="checkbox"/> safety glass framed | <input type="checkbox"/> plastic / Acrylic glass | <input type="checkbox"/> safety glass frameless | <input type="checkbox"/> with glass blocks |
| <input type="checkbox"/> transparent | <input type="checkbox"/> semi transparent | <input type="checkbox"/> partly bricked | |
| <input type="checkbox"/> already chosen: | _____ (name the product) | | |

☐ **Shower fittings**

- | | |
|---|---|
| <input type="checkbox"/> designer's suggestion | |
| <input type="checkbox"/> Standard shower set | <input type="checkbox"/> shower system (wall mounted with overhead + hand shower) |
| <input type="checkbox"/> wall mounted overhead shower with: | <input type="checkbox"/> in hand ceiling concealed overhead shower with: |
| <input type="checkbox"/> separate hand shower | <input type="checkbox"/> wide flood option <input type="checkbox"/> body showers |
| <input type="checkbox"/> steam shower system | <input type="checkbox"/> steam shower system with infrared light |
|
 | |
| <input type="checkbox"/> already chosen: _____ | (name the product) |

☐ **Bathroom furniture**

already chosen:

- | | | |
|--|--------------------------------|--------------------|
| <input type="checkbox"/> mirror cabinet | <input type="checkbox"/> _____ | (name the product) |
| <input type="checkbox"/> mirror with integrated lights | <input type="checkbox"/> _____ | (name the product) |
| <input type="checkbox"/> Side units | <input type="checkbox"/> _____ | (name the product) |
| <input type="checkbox"/> Vanity units | <input type="checkbox"/> _____ | (name the product) |

Wall design

- ☐ designer's suggestion
- ☐ tiles/nature stone - room-high (s. wall tiles / nature stone)
- ☐ tiles/nature stone - partly (s. wall tiles / nature stone) plus painted walls
- ☐ plastering / finishing plaster
- ☐ partly glass panels for hygienic reasons plus painted walls
-
- ☐ already chosen: _____ (name the product)

☐ **Wall tiles**☐ **Natural stones**

- | | | |
|---|---|--|
| <input type="checkbox"/> designer's suggestion | | |
| <input type="checkbox"/> square | <input type="checkbox"/> rectangular | <input type="checkbox"/> narrow but long |
| <input type="checkbox"/> large format | <input type="checkbox"/> middle format | <input type="checkbox"/> mosaic |
| <input type="checkbox"/> warm clours (beige, brown) | <input type="checkbox"/> cooler colours (white, anthracite) | <input type="checkbox"/> colourful |
| <input type="checkbox"/> wood decor | <input type="checkbox"/> motive tiles (flowers etc.) | <input type="checkbox"/> relief tiles |
| <input type="checkbox"/> with border | <input type="checkbox"/> partly with mosaic | |
|
 | | |
| <input type="checkbox"/> already chosen: _____ | | (name the product) |

Floor design

- ☐ designer's suggestion
- ☐ tiles (see below)
- ☐ natural stone (see below)
- ☐ wood
- ☐ fluidised floor levelling finish

- ☐ already chosen: _____ (name the product)

☐ **Floor tiles / natural stone**

- ☐ designer's suggestion
- ☐ square ☐ rectangular ☐ narrow but long
- ☐ large format ☐ middle format ☐ mosaic
- ☐ warm clours (beige, brown) ☐ cooler colours (white, anthracite) ☐ colourful
- ☐ wood decor ☐ motive tiles (flowers etc.) ☐ partly with mosaic

- ☐ already chosen: _____ (name the product)

Ceiling design

- ☐ designer's suggestion
- ☐ concrete with plastering, painted
- ☐ suspended chipboard ceiling, painted
- ☐ wood cladding
- ☐ with indirect illumination (coved lighting)
- ☐ stretched ceiling out of gloss foil with LED

- ☐ already chosen: _____ (name the product)

Accessoires

- | | | | |
|---|---|--|---|
| <input type="checkbox"/> designer's suggestion | <input type="checkbox"/> towel bar, wall mounted | <input type="checkbox"/> soap dish, wall mounted | <input type="checkbox"/> soap dispenser, wall mounted |
| <input type="checkbox"/> mirror shelf, wall mounted | <input type="checkbox"/> bathtub handle | <input type="checkbox"/> beauty mirror, wall mounted | <input type="checkbox"/> tumbler holder, wall mounted |
| <input type="checkbox"/> toilet roll holder, wall mounted | <input type="checkbox"/> towel rail, wall mounted | <input type="checkbox"/> spare toilet roll holder | <input type="checkbox"/> Toilet brush, wall mounted |
| <input type="checkbox"/> already chosen: _____ (name the product serie) | | | |

User habits and extras

- ☐ washing hair in the washbasin
- ☐ washing feet in the washbasin
- ☐ washing cloths in the washbasin
- ☐ showering with two
- ☐ take a bath together
- ☐ resting bunk
- ☐ comfortable seat
- ☐ full length mirror
- ☐ television
- ☐ music
- ☐ mood lighting with controller
- ☐ maximum on open space
- ☐ maximum on storage with cabinet
- ☐ storage rack
- ☐ horizontal wall niche
- ☐ fireplace
- ☐ fitness corner with machines
- ☐ sauna
- ☐ Jacuzzi
- ☐ washing mashine
- ☐ dryer
- ☐ others: _____

F. House technic

Lighting

☐ **Backlight**

☐ designer's suggestion

☐ mounted or recessed spotlights ☐ Ceiling lights

☐ Wall lights

☐ already chosen: _____ (name the product)

☐ **Mirror lights**

☐ designer's suggestion

☐ in mirror or cabinet integrated ☐ Light above and / or ☐ Lights asides

☐ already chosen: _____ (name the product)

☐ **Mood or effect lights**

☐ designer's suggestion

☐ Niche lights ☐ Pendant lights, or ☐ Chandelier
eg. at the bathtub or vanity side

☐ already chosen: _____ (name the product)

☐ **Switch serie**

☐ designer's suggestion

☐ Standard

☐ already chosen: _____ (name the product)

Room heating

☐ Floor heating

☐ Wall heating

☐ Bathroom radiator

☐ already chosen: _____ (name the product)

Water heating

☐ Central hot water supply

☐ Instant water heating

☐ Water boiler

☐ Small storage tank

☐ Water storage tank

☐ already chosen: _____ (name the product)

Do you have any other thoughts to your bathroom, which are important form the design?

What is your budged for your bathroom

ca. _____,00 \$

☐ without labor

☐ for the complete bathroom

Thank you very much for your time.

Best regards

Thomas Lammering
(Architect / graduate engineer)